

- ROOM LEGEND**
- 01 TRAINING ROOM
  - 02 TRAININGS 1
  - 03 TRAININGS 2
  - 04 PREPARATION
  - 05 AIR LOCK
  - 06 MALE TOILETS
  - 07 AIR LOCK
  - 08 FEMALE TOILETS
  - 09 DISABLED TOILETS
  - 10 LOBBY
  - 11 CONSULTING
  - 12 COUNSELLING
  - 13 FIRE HOSE REEL
  - 14 FOYER
  - 14A FIRE INDICATOR PANEL
  - 15 CLERICAL OFFICE
  - 16 RECEPTION
  - 17 OFFICE
  - 18 KITCHEN
  - 19 MEETING/ACTIVITY
  - 20 STORE

Building user: Community use	Asset Name:
External wall/sbrick, rammed earth	<b>REVNELLA ENTERPRISE and YOUTH CENTRE</b>
Internal wall/sconcrete	Address: PIMPALA ROAD, REVNELLA.
Roofs: Corrugated finished metal decking	Drawing Title: FLOOR PLAN
This drawing is to be used for planning purposes only, and not for construction purposes. It is not to be used for any other purpose, and shall not be used to locate these services.	Consultant: Adam Sheppard and Associates. Drawing: J.B. Scale: 1:150
	Building Area: 3139 sqm

**City of Ontonparinga**  
Council offices  
Rm 201, 4th, Heritage Centre  
P.O. Box 40, Hervey Bay  
Ph: 0834 0862

Asset No: 102  
Building No: 1 Level: 01  
Inspected:  
Revised:  
CAD file: 1020101

**102 01 01**

ASSET 139.01  
YOUTH CENTRE

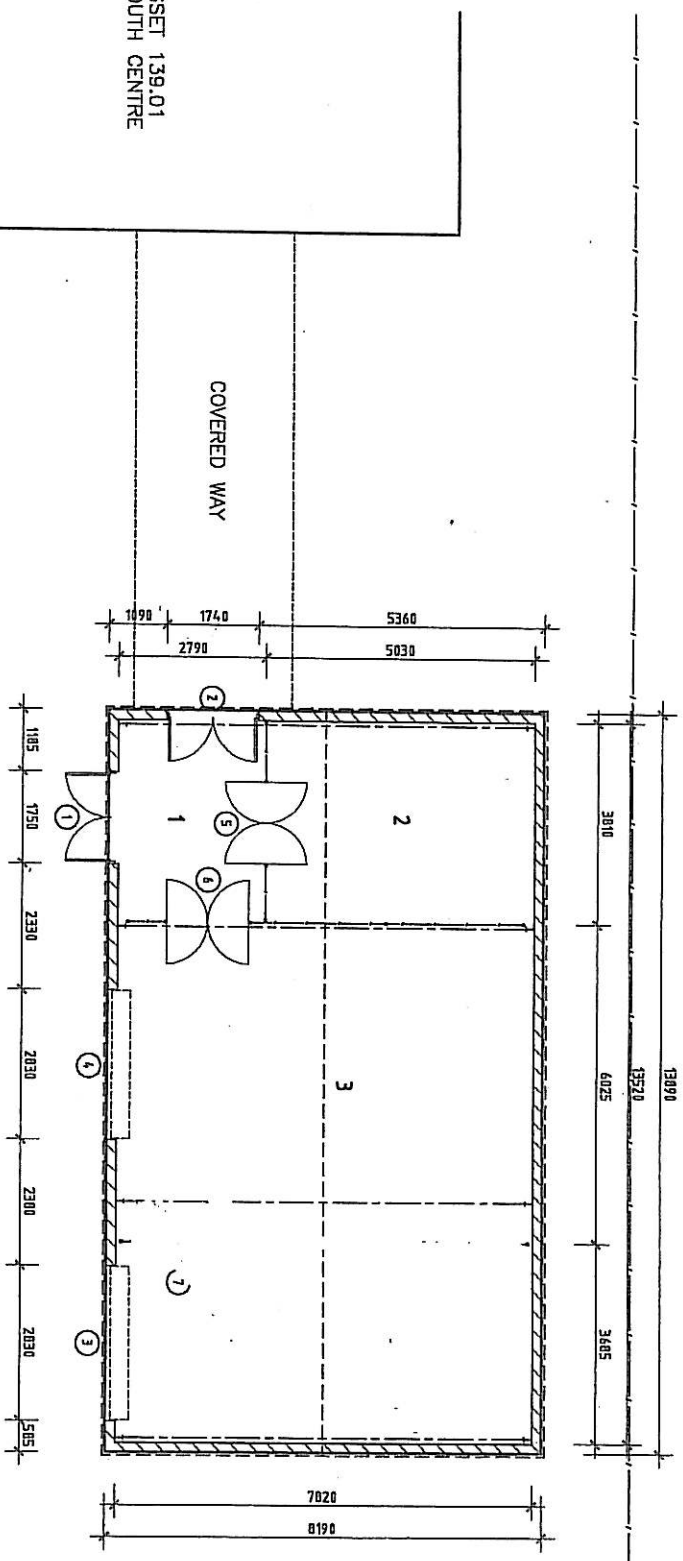

**ROOM LEGEND**

- 01 LOBBY
- 02 STORE 1
- 03 WORKSHOP

Building use:	Storage
External walls:	Concrete block
Internal walls:	Chain wire mesh partitions
Roof:	Metal decking
This drawing is to be used for planning purposes only, and shall not be used in any way for construction purposes. Services shown on this drawing are indicative only, and shall not be used to locate these services.	
Asset Name:	<b>SOUTHSIDE YOUTH CENTRE</b>
Address:	<b>MCKINNA ROAD, CHRISTIE DOWNS</b>
Drawing Title:	<b>FLOOR PLAN</b>
Consultant:	John Sheppard and Associates.
Building Area:	113,76 sqm
Scale:	1 : 100



**City of Onkaparinga**  
Council Offices  
Remy Place, Neerup Centre  
P.O. Box 40, Neerup Centre  
SA 5294 0744

Asset No:	139
Building No:	02
Level:	01
Inspected by:	Js
Nov:	99
Revised:	
CAD file:	139I201

139.02.01



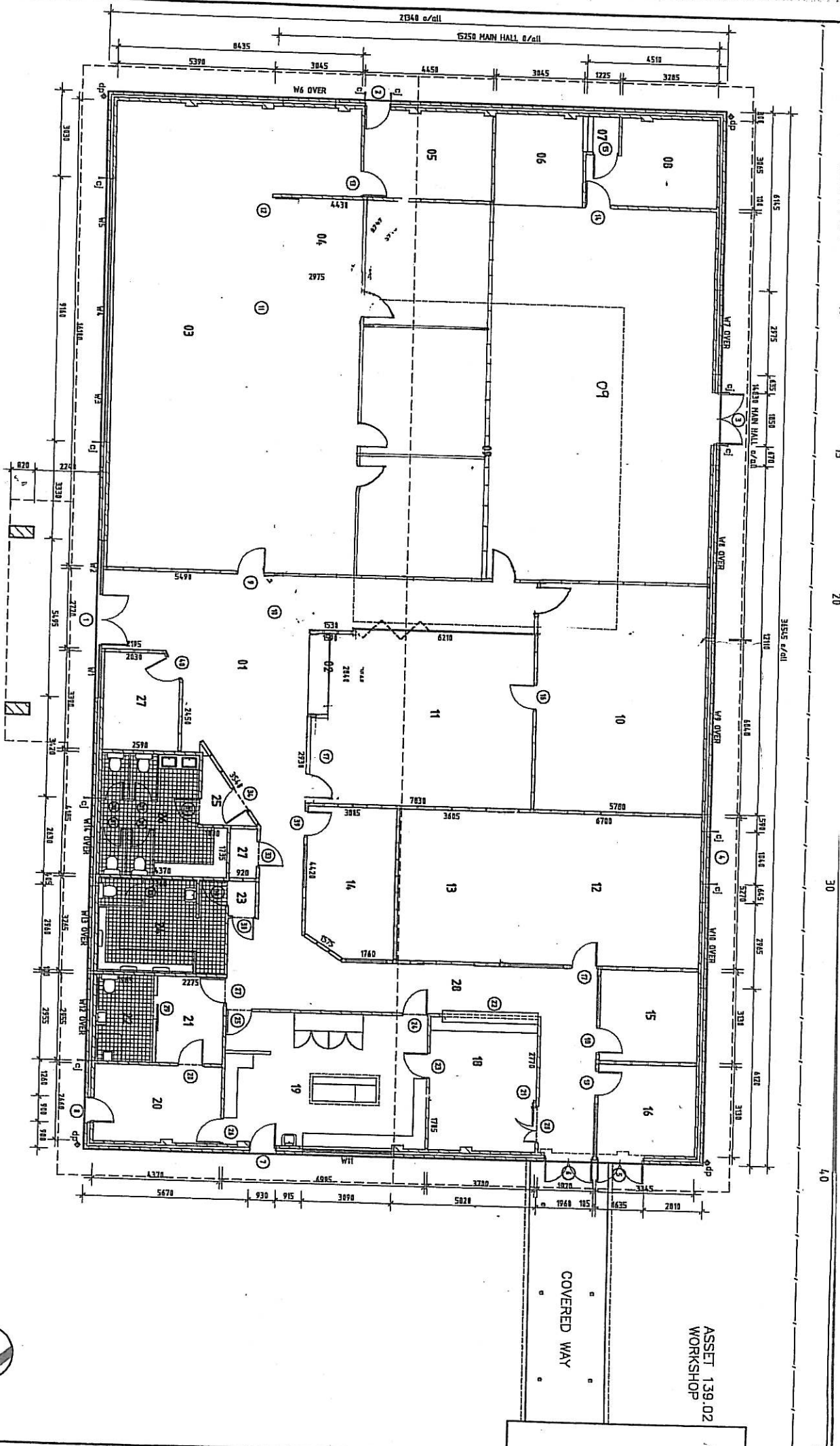

**ROOM LEGEND**

- 01 FOYER
- 02 RECEPTION
- 03 OFFICE
- 04 OFFICE
- 05 INTERVIEW ROOM
- 06 STAGE
- 07 BACK STAGE
- 08 STORE 1
- 09 MAIN HALL
- 10 MEETING ROOM
- 11 RECEPTION
- 12 OFFICE
- 13 STAFF AREA
- 14 HEATING ROOM
- 15 OFFICE
- 16 COUNSELLING ROOM
- 17 STAFF ROOM
- 18 KITCHEN
- 19 STORE
- 20 ANTE ROOM
- 21 DISABLED TOILET
- 22 AIR LOCK
- 23 MALE TOILETS
- 24 FEMALE TOILETS
- 25 PLANT
- 26 CORRIDOR

Building use: Community Centre  
 External walls: Concrete block  
 Internal walls: Concrete block, timber frame  
 Roof: Deep slab

Asset Name: **SOUTHSIDE CENTRE**  
 Address: **MICKINNA ROAD, CHRISTIE DOWNS.**

This drawing is to be used for planning purposes only, and should not be used for construction purposes. Services shown on this drawing are for information only, and shall not be used to locate these services.

Drawing Title: **FLOOR PLAN**  
 Consultant: John Shippard and Associates  
 Building Area: 779,870 sqm  
 Scale: 1:125



**Claycof**  
**Onkpartinge**  
 CONSULTING ENGINEERS  
 P.O. Box 40, Hillside Centre  
 Tel. 0202 0744

Asset No: 139  
 Building No: 01  
 Level: 01  
 Inspected: Jc  
 Oct '99  
 Revised:  
 CAD file: 139001

**139.01.01**